



Zone Farm

Goodness of Nature



PATEL BUILDERS AND DEVELOPERS IN MYSURU HAS AN AMAZING TRACK RECORD OF MORE THAN 15 YEARS OF EXPERIENCE IN THE REAL ESTATE FIELD WITH 100% LEGALLY, TRANSPARENCIES IN BUSINESS, INTEGRITY SUSTAINED GROWTH, COMPLETE CUSTOMER SATISFACTION AND INNOVATION. THE COMPANY HAS PLANNED PROJECTS WITH ONGOING PROJECTS UNDER CONSTRUCTION.



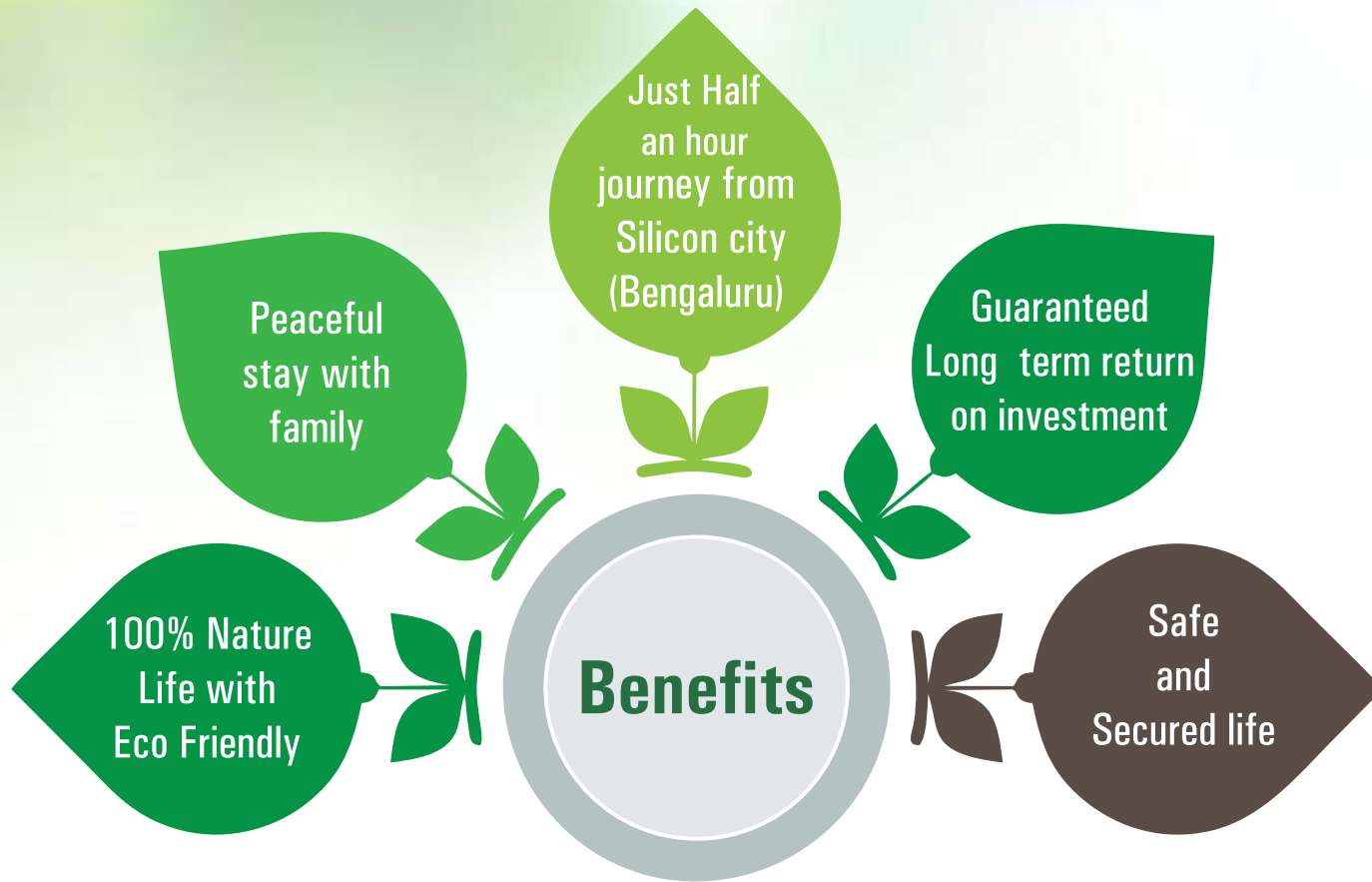

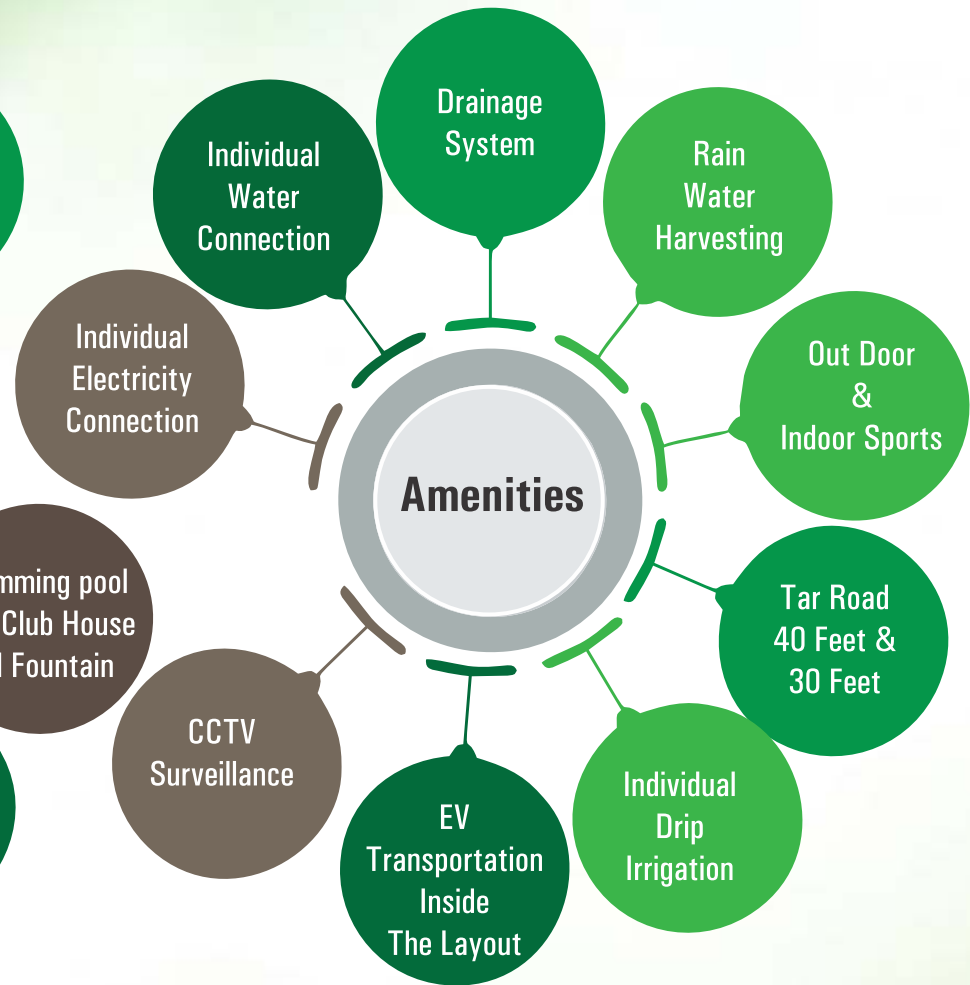
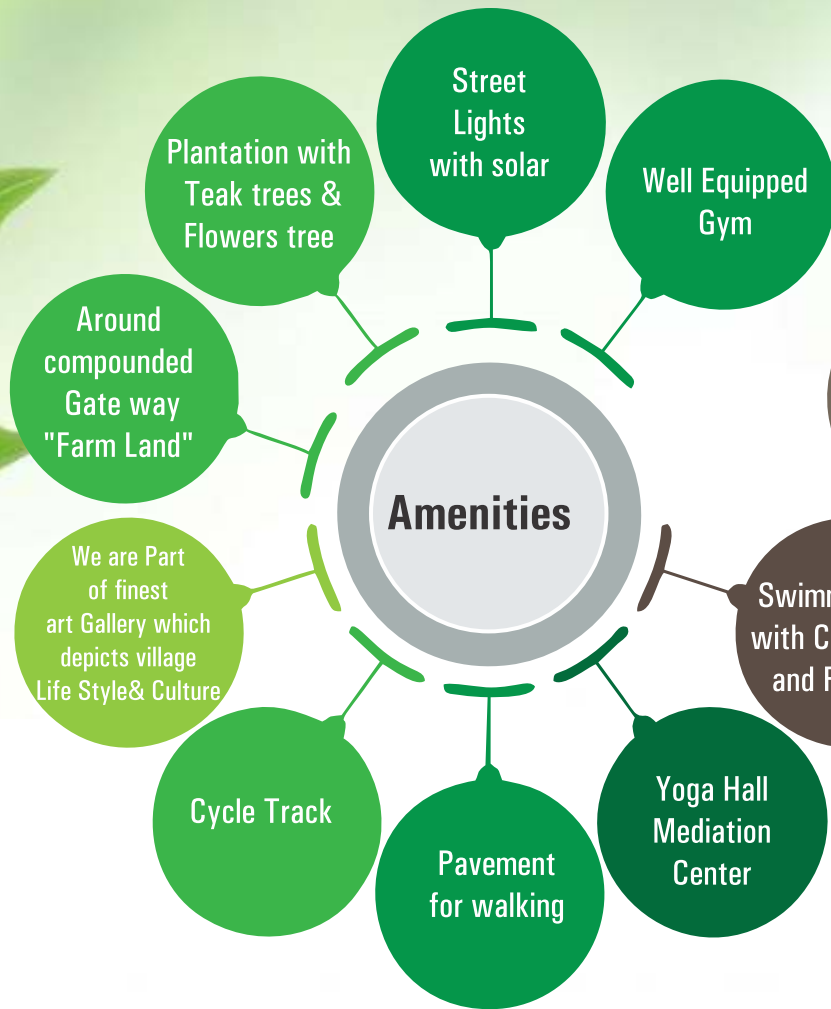

GRAND ENTRANCE



SITE OFFICE



VISITOR CAR PARKING



TAR ROAD



SITE SEEING VEHICLE



GOWSHALA



VILLAGE THEME PARK



GUEST HOUSE



GYM & INDOOR GAMES



GREEN LUSHED PARK



CYCLE TRACK



KEY DISTANCES

Ramanagara	05 KM
Channapatna	05 KM
Bidadi	25 KM
Toyota Factory	30 KM
Rajarajeshwari Medical College	34 KM
Electronic City	65 KM
Manayata Tech Park	75 KM
Whitefield	85 KM
Mysuru	88 KM



LOCATION ADVANTAGES



Bengaluru Mysuru
Highway 05 KM



Kengal Anjaneya Swamy
Temple 05 KM



Ramanagaram Museum
05 KM



Rajivgandi University
06 KM



Janapada Loka
08 KM



Skydream Adventure
Service 10 KM



SRS Hill
10 KM



Ramadevara Betta Hill
11 KM



Shilhaandara Resort
14 KM



Sri Narayanagiri Gudi
14 KM



Wonderla
20 KM



Innovative File City
29 KM

LAYOUT PLAN



PATEL

BUILDERS AND DEVELOPERS



LOCATION MAP

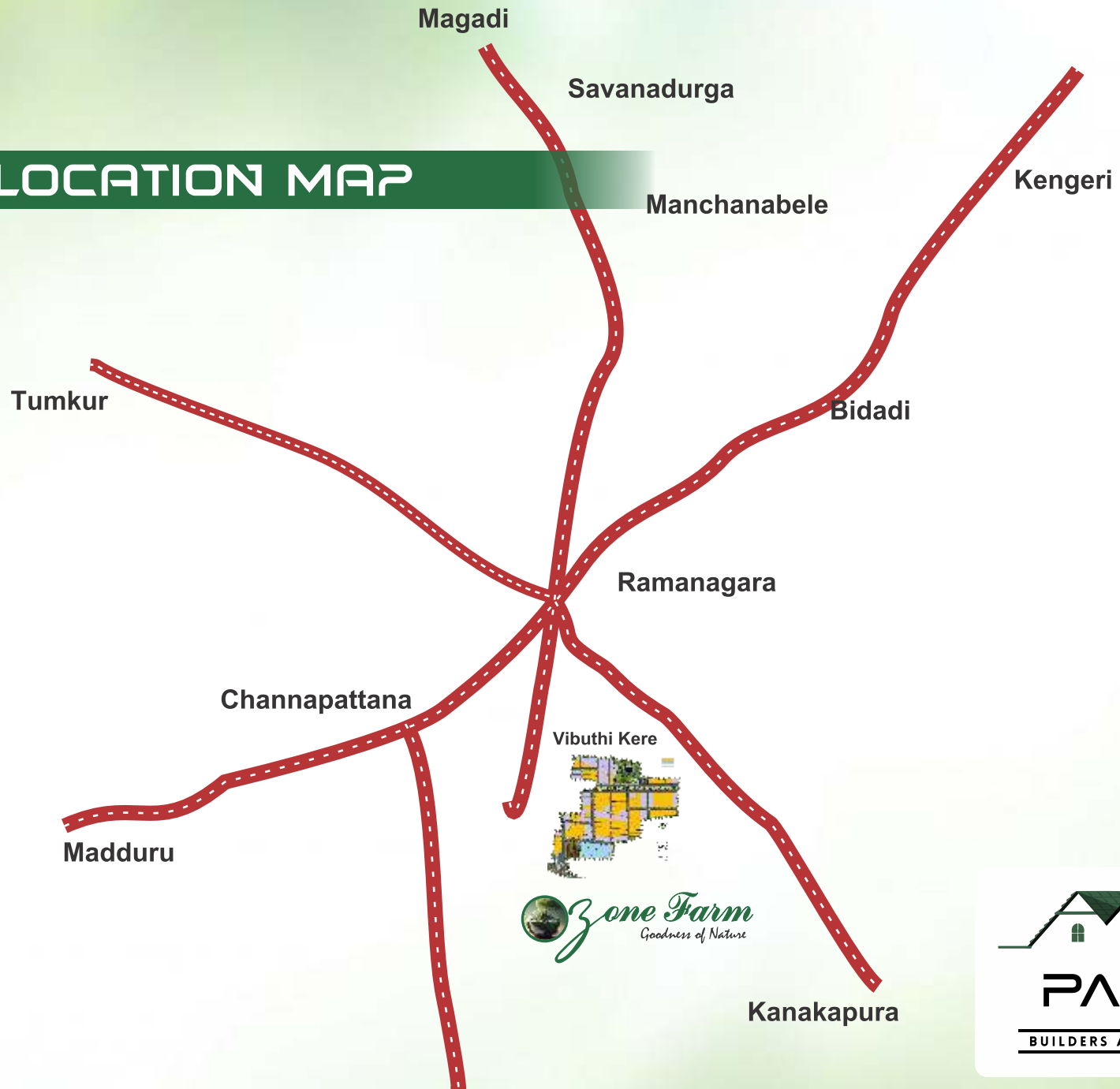

OFFICE ADDRESS SITE ADDRESS

PROJECT ADDRESS :

Survey No 271
Vibuthi Kere Village,
Taluk Ramanagar
District Ramanagar-562159



SCAN FOR
LOCATION

OFFICE ADDRESS :

Patel Builders & Developers
95, 1st Floor Above
Bhima Jewellers
Devaraj Urs Road
Mysuru - 570001
Raj G: 9663502979
Shobha: 7619245065

✉ info@patelbuildersinmysuru.com
🌐 www.patelbuildersinmysuru.com

SCAN FOR
WEB SITE

